

**DEPARTMENT OF BUSINESS ADMINISTRATION**

**ATTAINMENT OF PROGRAM OUTCOMES AND COURSE OUTCOMES**

**PROGRAM OUTCOME**

PO1	<b>Knowledge of business and management:</b> Have a broad body of knowledge in business management concepts, current practices in a global business environment and emerging technology to support.
PO2	<b>Problem solving and decision making:</b> Attain problem solving, decision making and critical thinking skills to provide viable solution for business problems.
PO3	<b>Intercultural competence/communication:</b> Appreciate diversity to communicate effectively in international and cross-cultural contract and facilitate collaborative professional partnership.
PO4	<b>Teamwork:</b> Have the ability to work and collaborate as a team member and contribute to achieve team goals.
PO5	<b>Global citizenship/ethics:</b> Define, explain illustrate the foundation of business ethics, and in preparing for citizenship both local and global.

Staff Name:Dr. A.Tamilmaran

**COURSE : MANAGERIAL ECONOMICS-16ACBB1**

**COURSE OUTCOME**

<b>CO1</b>	Clearly understand relationship with other disciplines.
<b>CO2</b>	Aware of utility theory and concept of consumers surplus.
<b>CO3</b>	Gain the knowledge of economics of large scale production.
<b>CO4</b>	Price under various competitions.
<b>CO5</b>	Understand national income, causes for inequalities of income.

**INTERNAL EXAMINATION MARK DISTRIBUTION FOR EACH**

**COURSE OUTCOME**

CO	INTERNAL(25)		
	Unit Test (15)	Assignment (5)	Seminar (5)
CO1	3	1	1
CO2	3	1	1
CO3	3	1	1
CO4	3	1	1
CO5	3	1	1
Total	15	5	5

PO→ CO↓	PO1	PO2	PO3	PO4	PO5
CO1	3	1	2	2	3
CO2	1	3	1	0	2
CO3	1	1	2	1	2
CO4	1	1	1	0	1
CO5	1	2	2	1	1
Average	1.4	1.6	1.6	0.8	1.8

S.NO	REG.NO	NAME	CO1	CO2	CO3	CO4	CO5	TOTAL	%
1	CB17B 209771	ABARNA.A	3	4	4	3	3	17	68
2	CB17B 209772	ABIRAMI.R	2	3	2	2	2	11	44

3	CB17B 209774	ARCHANA.M	4	4	4	4	4	20	80
4	CB17B 209775	BHUVANESWARLS	4	3	4	4	4	19	76
5	CB17B 209776	DEVILAKSHMI.K	5	4	4	5	4	22	88
6	CB17B 209777	DIVYA.R	2	3	2	3	2	12	48
7	CB17B 209779	ELAKKIYA.N	4	4	4	4	4	20	80
8	CB17B 209780	ELAVARASLS	3	4	3	3	3	16	64
9	CB17B 209781	GANGKAVI.G	4	4	4	4	4	20	80
10	CB17B 209782	GAYATHRI.M	4	4	4	4	4	20	80
11	CB17B 209783	GOPIKA.G	3	4	3	4	3	17	68
12	CB17B 209784	JASMINE.A	3	3	2	2	3	13	52
13	CB17B 209785	JASMINE.S	4	5	5	4	4	22	88
14	CB17B 209786	KAMALIA	5	5	4	4	4	22	88
15	CB17B 209787	KANITHA.A	4	4	4	3	4	19	76
16	CB17B 209789	KIRUBA DEVI.R	5	4	4	5	4	22	88
17	CB17B 209791	MATHUMATHI.B	4	4	4	4	4	20	80
18	CB17B 209793	NANCY.S.R	3	4	3	3	3	16	64
19	CB17B 209794	NIVETHITHA.N	2	3	3	2	2	12	48
20	CB17B 209795	PANDEESWARI.P	5	4	4	4	5	22	88
21	CB17B 209796	PAVITHRA.P.S	4	4	4	3	4	19	76
22	CB17B 209797	PIRITHIKA.A	2	3	3	2	2	12	48
23	CB17B 209798	PREMI.S	3	4	3	3	3	16	64
24	CB17B 209799	RAMYA.S	4	4	4	4	3	19	76
25	CB17B 209800	RANJANLM	5	4	5	4	4	22	88
26	CB17B 209803	SANTHIYA.R	3	4	4	4	4	19	76
27	CB17B 209804	SARMILA.K	2	2	2	2	2	10	40
28	CB17B 209806	SNEKA.K	4	4	4	4	4	20	80
29	CB17B 209807	SNEKA.P	4	4	4	4	4	20	80
30	CB17B 209808	SOWMIYA.E	4	4	3	4	4	19	76
31	CB17B 209809	SUBALAKSHMI.M	4	3	4	3	4	18	72
32	CB17B 209810	SUGANYA.M	4	4	4	4	4	20	80
33	CB17B 209811	UMADEVLS	3	4	3	3	3	16	64
34	CB17B 209813	VAIRAMANLM	2	3	3	2	2	12	48
35	CB17B 209814	VINOPRIYA.S	5	4	4	4	5	22	88
36	CB17B 209815	VINTHIYA.K	4	4	4	3	4	19	76
37	CB17B209788	KARTHIKA.P	3	4	4	4	4	19	76
<b>AVERAGE</b>			<b>3.59</b>	<b>3.78</b>	<b>3.59</b>	<b>3.46</b>	<b>3.51</b>		

**EXPECTED ATTAINMENT IN EACH CO-85%**

CO	INT. EXAM+ SEMINAR+ ASSIGNMEN	END SEMESTER	TOTAL	%
CO1	3.59	75	78.59	92.46
CO2	3.78	75	78.78	92.68
CO3	3.59	75	78.59	92.46
CO4	3.46	75	78.46	92.31
CO5	3.51	75	78.51	92.36

**COURSE ATTAINMENT FOR BUSINESS ADMINISTRATION**

SUBJECT NAME : MANAGERIAL ECONOMICS  
SUBJECT CODE : 16ACBB1  
NO.OF STUDENTS : 37

COURSE OUTCOME	PERCENTAGE OF ATTAINMENT
CO1	92.46%
CO2	92.68%
CO3	92.46%
CO4	92.31%
CO5	92.36%



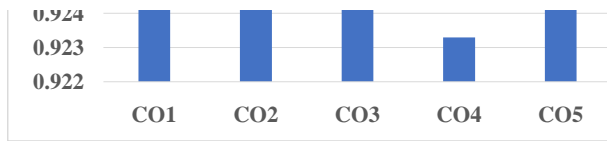

**COURES ATTAINMENT FOR BUSINESS ADMINISTRATION**

SUBJECT NAME : MANAGERIAL ECONOMICS  
 SUBJECT CODE : 16ACBB1  
 NO.OF STUDENTS : 37

CATEGORY(MARKS)	NO.OF.STUDENTS	STATUS
90 & ABOVE	0	OUTSTANDING
80-89	0	EXCELLENT
70-79	0	DISTINCTION
60-69	10	VERY GOOD
50-59	9	GOOD
40-49	4	AVERAGE
BELOW 40	14	RE-APPEAR

**COURES OUTCOME ATTAINMENT IN PERCENTAGE**

CATEGORY(MARKS)	PERCENTAGE	STATUS
60-69	19%	VERY GOOD
50-59	23%	GOOD
40-49	13%	AVERAGE
BELOW 40	45%	RE-APPEAR

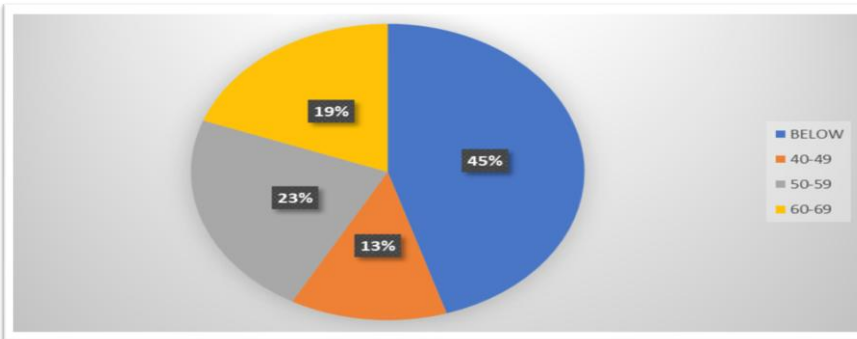

Staff Name: Dr.A.Antony raj

**COURSE : PRODUCTION MANAGEENT- 16ACBB4**

**COURSE OUTCOME**

CO1	Understand the nature and importance of production management.
CO2	Exposure to various parts and machinery maintenance.
CO3	Know the production planning and control.
CO4	Expertise in quality control and inspection exposure to various certification marks and certificates institution.
CO5	Enable to take decision in material management.

**INTERNAL EXAMINATION MARK DISTRIBUTION FOR EACH**

**COURSE OUTCOME**

CO	INTERNAL(25)		
	Unit Test (15)	Assignment (5)	Seminar (5)
CO1	3	1	1
CO2	3	1	1
CO3	3	1	1
CO4	3	1	1
CO5	3	1	1
<b>Total</b>	<b>15</b>	<b>5</b>	<b>5</b>

PO→ CO↓	PO1	PO2	PO3	PO4	P05
CO1	1	1	2	1	2
CO2	1	1	1	0	1
CO3	1	1	0	1	1
CO4	1	1	2	0	2
CO5	1	2	0	1	1
<b>Average</b>	<b>1</b>	<b>1.2</b>	<b>1</b>	<b>0.6</b>	<b>1.4</b>

S.NO	REG.NO	NAME	CO1	CO2	CO3	CO4	CO5	TOTAL	%
1	CB16B 205051	ABILAYAS	4	4	3	3	4	18	72
2	CB16B 205052	ANJUGA.D	4	4	4	4	4	20	80
3	CB16B 205053	BANUPRIYA.M	3	4	3	4	4	18	72
4	CB16B 205054	BHUVANESWARI.S	4	3	3	3	3	16	64
5	CB16B 205055	DEEPIKA.R	4	4	4	4	4	20	80
6	CB16B 205056	DHIVYA.B	5	4	5	4	4	22	88
7	CB16B 205057	DIVYA.A	5	4	5	4	5	23	92
8	CB16B 205058	ELAKKIYA.M	4	4	4	4	4	20	80
9	CB16B 205059	ELAKKIYA.S	4	4	4	4	3	19	76
10	CB16B 205060	GAYATHRI.R	5	4	4	5	4	22	88
11	CB16B 205061	ISHWARYA.S	5	4	5	5	4	23	92
12	CB16B 205062	JACKULIN THILAGAVATHY.D	5	5	4	4	5	23	92
13	CB16B 205063	KALAIYARASI.T	5	5	5	4	4	23	92
14	CB16B 205064	KALEESWARIM	4	4	4	4	4	20	80
15	CB16B 205065	KANIMOZHIL.M	4	5	4	4	4	21	84
16	CB16B 205066	MAHALAKSHMLS	5	4	4	5	5	23	92
17	CB16B 205067	MEENAPRIYA.R	5	4	4	5	5	23	92
18	CB16B 205068	MENAKA.R	5	5	4	4	4	22	88
19	CB16B 205069	MONISHA.D	4	4	4	4	4	20	80
20	CB16B 205070	NADEESWARI.G	3	3	3	3	3	15	60
21	CB16B 205071	NARMATHA.S	4	4	4	4	4	20	80
22	CB16B 205072	NISHA.M	4	4	4	4	4	20	80
23	CB16B 205073	PARKAVI.K	3	4	4	4	4	19	76
24	CB16B 205074	PAVITHRA.J	5	4	4	4	5	22	88
25	CB16B 205075	PRIYADHARSHIKA.S	5	5	4	4	4	22	88
26	CB16B 205076	PRIYADHARSHINI.V	5	4	5	4	5	23	92
27	CB16B 205077	RAGUMATHI.M	5	5	5	4	4	23	92
28	CB16B 205078	RAGUNIYA.S	4	4	4	4	4	20	80
29	CB16B 205079	RAMYA.P	5	4	4	5	5	23	92
30	CB16B 205081	SIVAPRIYA.R	4	4	3	4	4	19	76
31	CB16B 205082	SUBASRI.D	4	4	4	4	4	20	80
32	CB16B 205083	SURIYA.B	5	4	4	4	4	21	84
33	CB16B 205084	SURUTHI.P	4	4	4	4	4	20	80
34	CB16B 205085	VENNILA.C	4	5	5	4	4	22	88
35	CB16B 205086	VINISHMA.V	5	5	4	4	5	23	92
<b>AVERAGE</b>			<b>4.37</b>	<b>4.17</b>	<b>4.06</b>	<b>4.06</b>	<b>4.14</b>		

**EXPECTED ATTAINMENT IN EACH CO-85%**

CO	INT. EXAM+ SEMINAR+ ASSIGNMEN	END SEMESTER	TOTAL	%
CO1	4.37	75	79.37	93.38

CO2	4.17	75	79.17	93.14
CO3	4.06	75	79.06	93.01
CO4	4.06	75	79.06	93.01
CO5	4.14	75	79.14	93.11

**COURSE ATTAINMENT FOR BUSINESS ADMINISTRATION**

SUBJECT NAME : PRODUCTION MANAGEENT  
 SUBJECT CODE : 16ACBB4  
 NO.OF STUDENTS : 35

COURSE OUTCOME	PERCENTAGE OF ATTAINMENT
CO1	93.38%
CO2	93.14%
CO3	93.01%
CO4	93.01%
CO5	93.11%

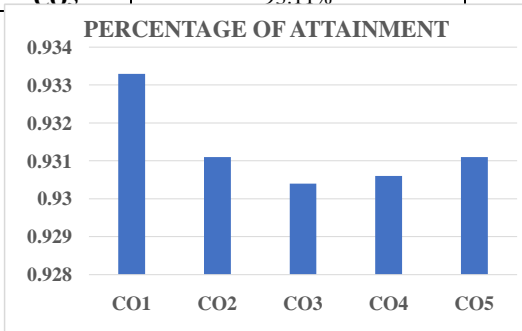

**COURSE ATTAINMENT FOR BUSINESS ADMINISTRATION**

SUBJECT NAME : PRODUCTION MANAGEENT  
 SUBJECT CODE : 16ACBB4  
 NO.OF STUDENTS : 35

CATEGORY(MARKS)	NO.OF.STUDENTS	STATUS
90 & ABOVE	0	OUTSTANDING
80-89	1	EXCELLENT
70-79	4	DISTINCTION
60-69	15	VERY GOOD
50-59	10	GOOD
40-49	0	AVERAGE
BELOW 40	5	RE-APPEAR

**COURSE OUTCOME ATTAINMENT IN PERCENTAGE**

CATEGORY(MARKS)	PERCENTAGE	STATUS
80-89	2%	EXCELLENT
70-79	8%	DISTINCTION
60-69	43%	VERY GOOD
50-59	27%	GOOD
BELOW 40	20%	RE-APPEAR

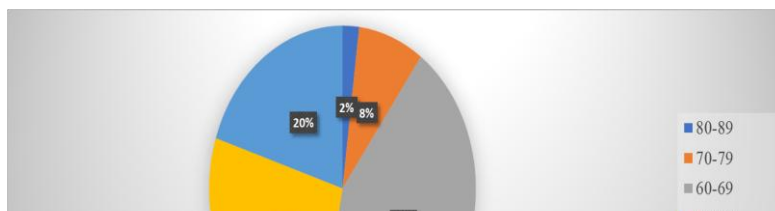

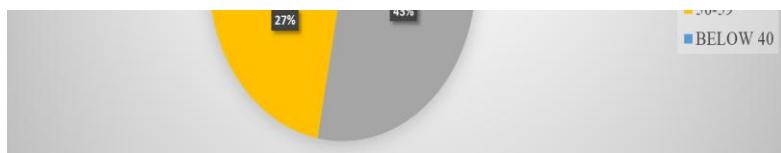

**DEPARTMENT OF BUSINESS ADMINISTRATION**

**ATTAINMENT OF PROGRAM OUTCOMES AND COURSE OUTCOMES**

**PROGRAM OUTCOME**

PO1	<b>Knowledge of business and management:</b> Have a broad body of knowledge in business management concepts, current practices in a global business environment and emerging technology to support.
PO2	<b>Problem solving and decision making:</b> Attain problem solving, decision making and critical thinking skills to provide viable solution for business problems.
PO3	<b>Intercultural competence/communication:</b> Appreciate diversity to communicate effectively in international and cross-cultural contract and facilitate collaborative professional partnership.
PO4	<b>Teamwork:</b> Have the ability to work and collaborate as a team member and contribute to achieve team goals.
PO5	<b>Global citizenship/ethics:</b> Define, explain illustrate the foundation of business ethics, and in preparing for citizenship both local and global.

Staff Name: Dr.S.Vimala

**COURSE : MANAGEMENT CONCEPTS-16CCBB1**

**COURSE OUTCOME**

<b>CO1</b>	Aware of levels of management and F.W.Taylor's scientific management.
<b>CO2</b>	Capable of planning effectively.
<b>CO3</b>	Enable organizing effectively with proper delegation.
<b>CO4</b>	Acquired complete knowledge selection process, Recruitment and different kinds of training.
<b>CO5</b>	With the knowledge of process of control ideal control system can be established.

**INTERNAL EXAMINATION MARK DISTRIBUTION FOR EACH**

**COURSE OUTCOME**

CO	INTERNAL(25)		
	Unit Test (15)	Assignment (5)	Seminar (5)
CO1	3	1	1
CO2	3	1	1
CO3	3	1	1
CO4	3	1	1
CO5	3	1	1
Total	15	5	5

PO→ CO↓	PO1	PO2	PO3	PO4	PO5
CO1	3	1	2	2	1
CO2	1	2	2	2	1
CO3	2	1	2	1	0
CO4	1	2	2	3	1
CO5	2	2	1	1	2

<b>Average</b>	<b>1.8</b>	<b>1.6</b>	<b>1.8</b>	<b>1.8</b>	<b>1</b>
----------------	------------	------------	------------	------------	----------

S.NO	REG.NO	NAME	CO1	CO2	CO3	CO4	CO5	TOTAL	%
1	CB17B 209771	ABARNA.A	4	4	4	3	3	18	72
2	CB17B 209772	ABIRAM.I.R	2	3	2	3	2	12	48
3	CB17B 209774	ARCHANA.M	4	5	4	4	4	21	84
4	CB17B 209775	BHUVANESWAR.I.S	4	4	3	4	4	19	76
5	CB17B 209776	DEVILAKSHMI.K	4	5	4	4	4	21	84
6	CB17B 209777	DIVYA.R	2	2	2	2	2	10	40
7	CB17B 209779	ELAKKIYA.N	4	3	4	3	4	18	72
8	CB17B 209780	ELAVARAS.I.S	3	3	4	3	3	16	64
9	CB17B 209781	GANGKAVI.G	4	3	3	3	4	17	68
10	CB17B 209782	GAYATHRI.M	4	4	4	4	4	20	80
11	CB17B 209783	GOPIKA.G	3	4	4	4	4	19	76
12	CB17B 209784	JASMINE.A	2	3	3	3	2	13	52
13	CB17B 209785	JASMINE.S	5	4	4	5	5	23	92
14	CB17B 209786	KAMAL.I.A	5	4	4	4	5	22	88
15	CB17B 209787	KANITHA.A	4	4	3	4	4	19	76
16	CB17B 209789	KIRUBA DEVL.R	5	4	5	4	5	23	92
17	CB17B 209791	MATHUMATHI.B	5	5	4	4	4	22	88
18	CB17B 209793	NANCY.S.R	3	3	4	3	3	16	64
19	CB17B 209794	NIVETHITHA.N	2	2	2	2	2	10	40
20	CB17B 209795	PANDEESWARI.P	5	4	5	4	5	23	92
21	CB17B 209796	PAVITHRA.P.S	4	3	4	3	4	18	72
22	CB17B 209797	PIRITHIKA.A	2	2	2	2	2	10	40
23	CB17B 209798	PREMI.S	4	3	4	4	4	19	76
24	CB17B 209799	RAMYA.S	4	4	4	4	4	20	80
25	CB17B 209800	RANJANI.M	5	4	4	4	5	22	88
26	CB17B 209803	SANTHIYA.R	4	4	4	4	4	20	80
27	CB17B 209804	SARMILA.K	2	2	2	2	2	10	40
28	CB17B 209806	SNEKA.K	4	4	4	3	4	19	76
29	CB17B 209807	SNEKA.P	5	4	4	5	5	23	92
30	CB17B 209808	SOWMIYA.E	5	4	4	4	5	22	88
31	CB17B 209809	SUBALAKSHMI.M	4	4	3	4	4	19	76
32	CB17B 209810	SUGANYA.M	5	4	5	4	5	23	92
33	CB17B 209811	UMADEVI.S	5	5	4	4	4	22	88
34	CB17B 209813	VAIRAMAN.I.M	3	3	4	3	3	16	64
35	CB17B 209814	VINOPRIYA.S	2	2	2	2	2	10	40
36	CB17B 209815	VINTHIYA.K	4	4	4	3	4	19	76
37	CB17B209788	KARTHIKA.P	3	4	3	4	3	17	68
<b>AVERAGE</b>			<b>3.76</b>	<b>3.59</b>	<b>3.59</b>	<b>3.49</b>	<b>3.70</b>		

**EXPECTED ATTAINMENT IN EACH CO-85%**

CO	INT. EXAM+ SEMINAR+ ASSIGNMEN	END SEMESTER	TOTAL	%
CO1	3.65	75	78.65	92.53
CO2	3.58	75	78.58	92.45
CO3	3.58	75	78.58	92.45
CO4	3.48	75	78.48	92.33
CO5	3.65	75	78.65	92.53

**COURSE ATTAINMENT FOR BUSINESS ADMINISTRATION**

SUBJECT NAME : MANAGEMENT CONCEPTS  
SUBJECT CODE : 16CCBB1  
NO.OF STUDENTS : 31

COURSE OUTCOME	PERCENTAGE OF ATTAINMENT
CO1	92.53%

CO2	92.45%
CO3	92.45%
CO4	92.33%
CO5	92.53%

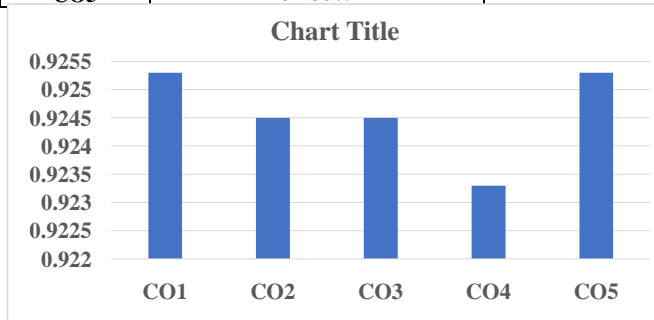

**COURSE ATTAINMENT FOR BUSINESS ADMINISTRATION**

SUBJECT NAME : MANAGEMENT CONCEPTS  
 SUBJECT CODE : 16CCBB1  
 NO.OF STUDENTS : 31

CATEGORY(MARKS)	NO.OF.STUDENTS	STATUS
90 & ABOVE	0	OUTSTANDING
80-89	0	EXCELLENT
70-79	0	DISTINCTION
60-69	5	VERY GOOD
50-59	13	GOOD
40-49	7	AVERAGE
BELOW 40	6	RE-APPEAR

**COURES OUTCOME ATTAINMENT IN PERCENTAGE**

CATEGORY(MARKS)	PERCENTAGE	STATUS
60-69	16%	VERY GOOD
50-59	42%	GOOD
40-49	23%	AVERAGE
BELOW 40	19%	RE-APPEAR

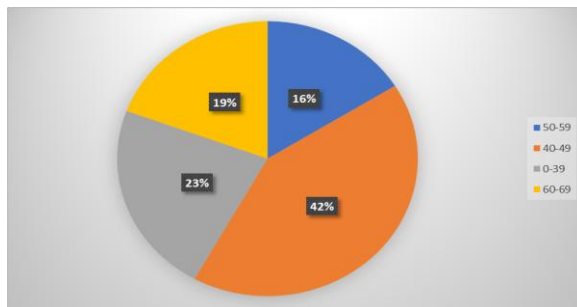

Staff Name: Dr. N.Rajesh

**COURSE : HUMAN RESOURCES MANAGEMENT- 8CCBB11**

**COURSE OUTCOME**



<b>CO1</b>	Understand the basic elements of H.R.M.
<b>CO2</b>	Gain knowledge of H.R Planning, Selection and placement of personal.
<b>CO3</b>	Acquire knowledge of training.
<b>CO4</b>	Aware of different methods of wage payments.
<b>CO5</b>	Expertise in performance evaluation and grievance handling.

**INTERNAL EXAMINATION MARK DISTRIBUTION FOR EACH**

**COURSE OUTCOME**

CO	INTERNAL(25)		
	Unit Test (15)	Assignment (5)	Seminar (5)
<b>CO1</b>	3	1	1
<b>CO2</b>	3	1	1
<b>CO3</b>	3	1	1
<b>CO4</b>	3	1	1
<b>CO5</b>	3	1	1
<b>Total</b>	<b>15</b>	<b>5</b>	<b>5</b>

PO→ CO↓	PO1	PO2	PO3	PO4	P05
<b>CO1</b>	1	1	3	1	0
<b>CO2</b>	1	3	1	1	1
<b>CO3</b>	2	1	2	1	2
<b>CO4</b>	1	1	2	0	1
<b>CO5</b>	1	2	2	1	1
<b>Average</b>	<b>1.2</b>	<b>1.6</b>	<b>2</b>	<b>0.8</b>	<b>1</b>

S.NO	REG.NO	NAME	CO1	CO2	CO3	CO4	CO5	TOTAL	%
1	CB15B200876	AARTH.M	4	4	3	4	4	19	76
2	CB15B200877	ABINAYA.M	5	4	4	4	5	22	88
3	CB15B200878	ABINAYA.S	5	4	5	4	4	22	88
4	CB15B200879	ABIRAMLR	4	4	3	3	4	18	72
5	CB15B200880	APOORVA DENCY.A	5	4	5	4	4	22	88
6	CB15B200881	ASHWINI.K	5	4	4	5	4	22	88
7	CB15B200882	ATHILA.M.S	5	4	5	5	5	24	96
8	CB15B200883	DEEPIKA.B	4	4	4	4	4	20	80
9	CB15B200884	ELAKKIYA.G	4	3	4	3	4	18	72
10	CB15B200885	GOWSALYA.S	3	3	4	3	3	16	64
11	CB15B200886	KANIMOZHILR	5	4	4	4	5	22	88
12	CB15B200887	MAHESWARIM	3	3	3	4	3	16	64
13	CB15B200888	MARISHWARLK	4	4	4	5	4	21	84
14	CB15B200889	PADMAVATHLN	4	4	4	4	4	20	80
15	CB15B200891	PRIYA.A	4	3	4	3	4	18	72
16	CB15B200893	ROHINI.N	5	4	5	4	4	22	88
17	CB15B200894	RUTHRA.A	4	4	4	4	4	20	80
18	CB15B200895	RUZAIN.M	5	4	5	4	5	23	92
19	CB15B200896	SALMA AMMAL.A	5	5	5	4	5	24	96
20	CB15B200897	SAMITHA NIHAR.S	4	3	4	3	3	17	68
21	CB15B200898	SANGEETHA.S	4	4	4	4	4	20	80
22	CB15B200899	SARANYA.S	3	4	3	4	4	18	72
23	CB15B200900	SELVAPRIYA.G	4	4	4	4	4	20	80
24	CB15B200901	SINEGAR	3	4	3	4	4	18	72
25	CB15B200902	SUGUNA.J	3	4	4	4	3	18	72
26	CB15B200903	SUMAIYA BANU.S	3	3	4	4	3	17	68
27	CB15B200904	VIDHYA.S	4	5	4	4	4	21	84
<b>AVERAGE</b>			<b>4.11</b>	<b>3.85</b>	<b>4.04</b>	<b>3.93</b>	<b>4.00</b>		

**EXPECTED ATTAINMENT IN EACH CO-85%**

CO	INT. EXAM+ SEMINAR+ ASSIGNMENT	END SEMESTER	TOTAL	%
CO1	4.11	75	79.11	93.07
CO2	3.85	75	78.85	92.76
CO3	4.04	75	79.04	92.99
CO4	3.93	75	78.93	92.86
CO5	4	75	79	92.94

**COURSE ATTAINMENT FOR BUSINESS ADMINISTRATION**

SUBJECT NAME : HUMAN RESOURCES MANAGEMENT  
 SUBJECT CODE : 8CCBB11  
 NO.OF STUDENTS : 27

COURSE OUTCOME	PERCENTAGE OF ATTAINMENT
CO1	93.07%
CO2	92.76%
CO3	92.99%
CO4	92.86%
CO5	92.94%

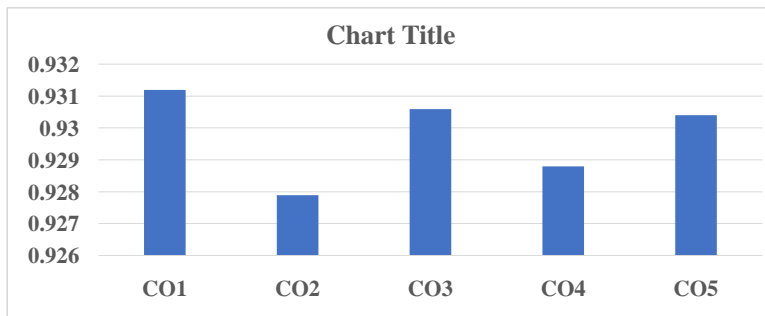

**COURSE ATTAINMENT FOR BUSINESS ADMINISTRATION**

SUBJECT NAME : HUMAN RESOURCES MANAGEMENT  
 SUBJECT CODE : 8CCBB11  
 NO.OF STUDENTS : 27

CATEGORY(MARKS)	NO.OF.STUDENTS	STATUS
90 & ABOVE	0	OUTSTANDING
80-89	0	EXCELLENT
70-79	1	DISTINCTION
60-69	10	VERY GOOD
50-59	15	GOOD
40-49	1	AVERAGE
BELOW 40	0	RE-APPEAR

**COURSE OUTCOME ATTAINMENT IN PERCENTAGE**

CATEGORY(MARKS)	PERCENTAGE	STATUS
70-79	3%	DISTINCTION
60-69	38%	VERY GOOD
50-59	56%	GOOD
40-49	3%	AVERAGE

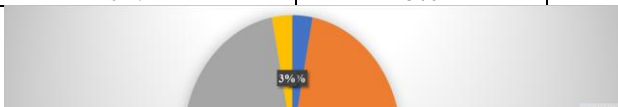

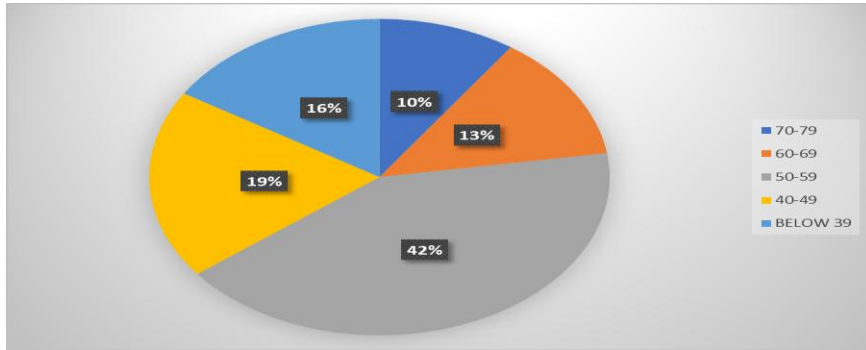
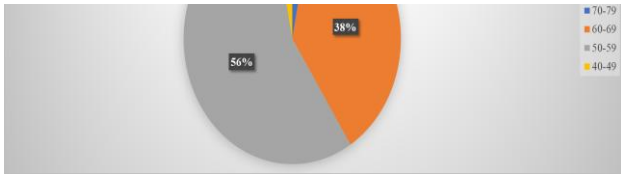

  
S. PRENKUMAR  
Meenakshi Chandrasekaran  
College of Arts and Science  
Kurambayam, Pattukkottai-611 026  
Thanjavur-District