

DEPARTMENT OF BUSINESS ADMINISTRATION

ATTAINMENT OF PROGRAM OUTCOMES AND COURSE OUTCOMES

PROGRAM OUTCOME

| | |
|-----|------------------------------------------------------------------------------------------------------------------------------------------------------------------------------------------------------------------------------|
| PO1 | Knowledge of business and management: Have a broad body of knowledge in business management concepts, current practices in a global business environment and emerging technology to support, and innovate business |
| PO2 | Problem solving and decision making: Attain problem solving, decision making and critical thinking skills to provide viable solution for business problems. |
| PO3 | Intercultural competence/communication: Appreciate diversity to communicate effectively in international and cross-cultural contract and facilitate collaborative professional partnership. |
| PO4 | Teamwork: Have the ability to work and collaborate as a team member and contribute to achieve team goals. |
| PO5 | Global citizenship/ethics: Define, explain illustrate the foundation of business ethics, and in preparing for citizenship both local and global. |

STAFF NAME: Mrs.G.Suriya

COURSE : MANAGERIAL ECONOMICS-16ACBB1

COURSE OUTCOME

| | |
|-----|----------------------------------------------------------------|
| CO1 | Clearly understand relationship with other disciplines. |
| CO2 | Aware of utility theory and concept of consumers surplus. |
| CO3 | Gain the knowledge of economics of large scale production. |
| CO4 | Price under various competitions. |
| CO5 | Understand national income, causes for inequalities of income. |

INTERNAL EXAMINATION MARK DISTRIBUTION FOR EACH

COURSE OUTCOME

| CO | INTERNAL(25) | | |
|--------------|----------------|----------------|-------------|
| | Unit Test (15) | Assignment (5) | Seminar (5) |
| CO1 | 3 | 1 | 1 |
| CO2 | 3 | 1 | 1 |
| CO3 | 3 | 1 | 1 |
| CO4 | 3 | 1 | 1 |
| CO5 | 3 | 1 | 1 |
| Total | 15 | 5 | 5 |

| PO→ | PO1 | PO2 | PO3 | PO4 | PO5 |
|----------------|------------|------------|------------|------------|------------|
| CO1 | 3 | 1 | 2 | 2 | 3 |
| CO2 | 1 | 3 | 1 | 0 | 2 |
| CO3 | 1 | 0 | 2 | 1 | 2 |
| CO4 | 1 | 1 | 1 | 0 | 1 |
| CO5 | 2 | 2 | 2 | 0 | 1 |
| Average | 1.6 | 1.4 | 1.6 | 0.6 | 1.8 |

| S.NO | REG.NO | NAME | CO1 | CO2 | CO3 | CO4 | CO5 | TOTAL | % |
|------|--------------|--------------------|-----|-----|-----|-----|-----|-------|-----|
| 1 | CB18B 214826 | ABIRAMLR | 5 | 5 | 5 | 5 | 5 | 25 | 100 |
| 2 | CB18B 214827 | ABIRAMLS | 5 | 4 | 4 | 4 | 4 | 21 | 84 |
| 3 | CB18B 214828 | AKALYA.G | 4 | 4 | 4 | 4 | 4 | 20 | 80 |
| 4 | CB18B 214829 | AKALYA.S | 5 | 4 | 5 | 5 | 5 | 24 | 96 |
| 5 | CB18B 214830 | ANITHA.V | 5 | 4 | 4 | 5 | 4 | 22 | 88 |
| 6 | CB18B 214831 | ARTHLN | 5 | 5 | 5 | 5 | 5 | 25 | 100 |
| 7 | CB18B 214832 | ARUNYA.G | 5 | 4 | 4 | 4 | 4 | 21 | 84 |
| 8 | CB18B 214833 | ATCHAYA.M | 4 | 4 | 4 | 3 | 4 | 19 | 76 |
| 9 | CB18B 214834 | DEEPIKA.S | 5 | 5 | 5 | 4 | 5 | 24 | 96 |
| 10 | CB18B 214835 | DIVYA.A | 4 | 4 | 4 | 4 | 5 | 21 | 84 |
| 11 | CB18B 214836 | DURGAS | 5 | 4 | 5 | 4 | 5 | 23 | 92 |
| 12 | CB18B 214837 | GAYATHRI.D | 4 | 4 | 4 | | 4 | 20 | 80 |
| 13 | CB18B 214838 | ISHWARYA.S | 4 | 4 | 4 | 4 | 4 | 20 | 80 |
| 14 | CB18B 214839 | JOHN GRAZY.A | 5 | 5 | 5 | 5 | 5 | 25 | 100 |
| 15 | CB18B 214840 | KEERTHANA.A | 5 | 4 | 4 | 5 | 5 | 23 | 92 |
| 16 | CB18B 214841 | KIRUTHIKABHARATHLT | 5 | 5 | 5 | 5 | 5 | 25 | 100 |
| 17 | CB18B 214842 | KOWSALYA.P | 5 | 4 | 5 | 5 | 5 | 24 | 96 |
| 18 | CB18B 214843 | MALAVIKA.P | 4 | 4 | 5 | 4 | 4 | 21 | 84 |
| 19 | CB18B 214844 | MAMTHA.E | 4 | 4 | 4 | 4 | 4 | 20 | 80 |
| 20 | CB18B 214845 | MERLIN MARIYA.M | 4 | 5 | 4 | 5 | 4 | 22 | 88 |
| 21 | CB18B 214846 | NIVETHA.G | 5 | 4 | 5 | 4 | 4 | 22 | 88 |
| 22 | CB18B 214847 | NIVETHA.R | 5 | 4 | 4 | 5 | 4 | 22 | 88 |
| 23 | CB18B 214848 | PAGRATHLR | 5 | 5 | 5 | 5 | 5 | 25 | 100 |

| | | | | | | | | | |
|----------------|--------------|-------------------------|-------------|-------------|-------------|-------------|-------------|----|-----|
| 24 | CB18B 214849 | PAVITHRA.I | 5 | 4 | 4 | 4 | 4 | 21 | 84 |
| 25 | CB18B 214850 | PAVITHRA.S (07.05.2001) | 4 | 4 | 4 | 3 | 4 | 19 | 76 |
| 26 | CB18B 214851 | PAVITHRA.S (26.05.2001) | 5 | 5 | 5 | 4 | 5 | 24 | 96 |
| 27 | CB18B 214852 | PRAGADEESWARLS | 4 | 4 | 4 | 4 | 5 | 21 | 84 |
| 28 | CB18B 214853 | PRIYADHARSHINLS | 5 | 4 | 5 | 4 | 5 | 23 | 92 |
| 29 | CB18B 214854 | RAMYA.V | 4 | 4 | 4 | | 4 | 20 | 80 |
| 30 | CB18B 214855 | RASHEEKA.A | 4 | 4 | 4 | 4 | 4 | 20 | 80 |
| 31 | CB18B 214856 | SANGEETHA.C | 5 | 5 | 5 | 5 | 5 | 25 | 100 |
| 32 | CB18B 214857 | SARANYA.D | 5 | 4 | 4 | 5 | 5 | 23 | 92 |
| 33 | CB18B 214858 | SARIKA.I | 5 | 5 | 5 | 5 | 5 | 25 | 100 |
| 34 | CB18B 214859 | SELVAPRIYA.K | 5 | 4 | 5 | 5 | 5 | 24 | 96 |
| 35 | CB18B 214860 | SHAFRIN BANUZ | 4 | 4 | 5 | 4 | 4 | 21 | 84 |
| 36 | CB18B 214861 | SINEKA.R | 4 | 4 | 4 | 4 | 4 | 20 | 80 |
| 37 | CB18B 214862 | SIVAPRIYA.S | 5 | 5 | 5 | 5 | 5 | 25 | 100 |
| 38 | CB18B 214863 | SIVASAKTHI RAMAJAYAM.S | 5 | 4 | 4 | 4 | 4 | 21 | 84 |
| 39 | CB18B 214864 | SNEKA.R | 4 | 4 | 4 | 4 | 4 | 20 | 80 |
| 40 | CB18B 214865 | SUMAIYA.A | 5 | 4 | 5 | 5 | 5 | 24 | 96 |
| 41 | CB18B 214866 | SURAKSHA.R | 5 | 4 | 4 | 5 | 4 | 22 | 88 |
| 42 | CB18B 214867 | SWATHIKA.S | 5 | 5 | 5 | 5 | 5 | 25 | 100 |
| 43 | CB18B 214868 | VISHMA.K | 5 | 4 | 4 | 4 | 4 | 21 | 84 |
| AVERAGE | | | 4.65 | 4.28 | 4.47 | 4.41 | 4.49 | | |

EXPECTED ATTAINMENT IN EACH CO-85%

| CO | INT. EXAM+ SEMINAR+ ASSIGNMENT | END SEMESTER | TOTAL | % |
|-----|--------------------------------|--------------|-------|-------|
| CO1 | 4.65 | 75 | 79.65 | 93.71 |
| CO2 | 4.28 | 75 | 79.28 | 93.27 |
| CO3 | 4.47 | 75 | 79.47 | 93.49 |
| CO4 | 4.41 | 75 | 79.41 | 93.42 |
| CO5 | 4.49 | 75 | 79.49 | 93.52 |

COURSE ATTAINMENT FOR BUSINESS ADMINISTRATION

SUBJECT NAME : MANAGERIAL ECONOMICS
SUBJECT CODE : 16ACBB1
NO.OF STUDENTS : 43

| COURSE OUTCOME | PERCENTAGE OF ATTAINMENT |
|----------------|--------------------------|
| CO1 | 93.71% |
| CO2 | 93.27% |
| CO3 | 93.49% |
| CO4 | 93.42% |
| CO5 | 93.52% |

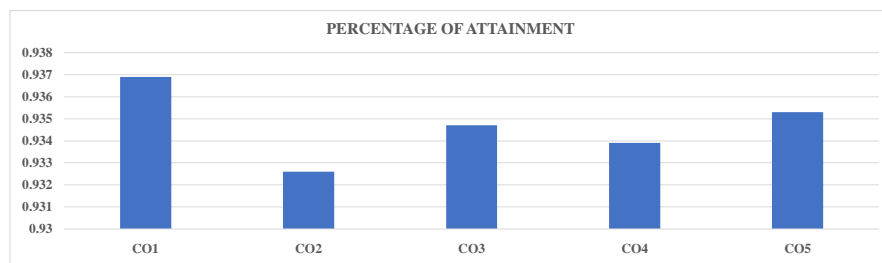

COURSE ATTAINMENT FOR BUSINESS ADMINISTRATION

SUBJECT NAME : MANAGERIAL ECONOMICS
SUBJECT CODE : 16ACBB1
NO.OF STUDENTS : 43

| CATEGORY(MARKS) | NO.OF.STUDENTS | STATUS |
|-----------------|----------------|-------------|
| 90 & ABOVE | 0 | OUTSTANDING |
| 80-89 | 0 | EXCELLENT |
| 70-79 | 8 | DISTINCTION |
| 60-69 | 15 | VERY GOOD |
| 50-59 | 13 | GOOD |
| 40-49 | 3 | AVERAGE |
| BELOW 40 | 4 | RE-APPEAR |

COURSE OUTCOME ATTAINMENT IN PERCENTAGE

| CATEGORY(MARKS) | PERCENTAGE | STATUS |
|-----------------|------------|-------------|
| 70-79 | 14% | DISTINCTION |
| 60-69 | 23% | VERY GOOD |
| 50-59 | 36% | GOOD |
| 40-49 | 9% | AVERAGE |
| BELOW 40 | 18% | RE-APPEAR |

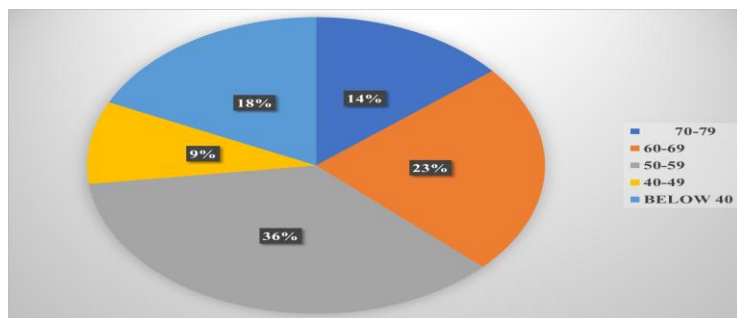

STAFF NAME:Dr. V.Ratha

COURSE : ORGANISATIONAL BEHAVIOUR -16CCBB7

COURSE OUTCOME

| | |
|------------|---------------------------------------------------------------------------------------------|
| CO1 | Gain basic knowledge on various models organizational behaviour. |
| CO2 | Develop personality and group behaviour. |
| CO3 | Gain knowledge about leadership styles and power politics. |
| CO4 | Enable to know authority and improve morale in an organization. |
| CO5 | Familiarize concepts of motivation and various theories of motivation and to manage stress. |

| CO | INTERNAL(25) | | |
|--------------|----------------|----------------|-------------|
| | Unit Test (15) | Assignment (5) | Seminar (5) |
| CO1 | 3 | 1 | 1 |
| CO2 | 3 | 1 | 1 |
| CO3 | 3 | 1 | 1 |
| CO4 | 3 | 1 | 1 |
| CO5 | 3 | 1 | 1 |
| Total | 15 | 5 | 5 |

| PO→CO↓ | PO1 | PO2 | PO3 | PO4 | PO5 |
|----------------|------------|----------|------------|----------|------------|
| CO1 | 1 | 0 | 0 | 1 | 2 |
| CO2 | 1 | 1 | 3 | 3 | 1 |
| CO3 | 1 | 1 | 3 | 2 | 1 |
| CO4 | 2 | 2 | 1 | 2 | 3 |
| CO5 | 1 | 1 | 0 | 2 | 1 |
| Average | 1.2 | 1 | 1.4 | 2 | 1.6 |

| S.NO | REG.NO | NAME | CO1 | CO2 | CO3 | CO4 | CO5 | TOTAL | % |
|------|--------------|----------------|-----|-----|-----|-----|-----|-------|-----|
| 1 | CB17B 209771 | ABARNA.A | 5 | 4 | 5 | 5 | 5 | 24 | 96 |
| 2 | CB17B 209772 | ABIRAMILR | 3 | 3 | 3 | 3 | 3 | 15 | 60 |
| 3 | CB17B 209774 | ARCHANA.M | 3 | 4 | 4 | 3 | 3 | 17 | 68 |
| 4 | CB17B 209775 | BHUVANESWARI.S | 2 | 2 | 2 | 2 | 2 | 10 | 40 |
| 5 | CB17B 209776 | DEVILAKSHMI.K | 4 | 4 | 3 | 4 | 4 | 19 | 76 |
| 6 | CB17B 209777 | DIVYA.R | 3 | 3 | 3 | 3 | 3 | 15 | 60 |
| 7 | CB17B 209779 | ELAKKIYA.N | 4 | 3 | 4 | 3 | 4 | 18 | 72 |
| 8 | CB17B 209780 | ELAVARASI.S | 4 | 3 | 4 | 4 | 4 | 19 | 76 |
| 9 | CB17B 209781 | GANGKAVI.G | 5 | 4 | 4 | 5 | 5 | 23 | 92 |
| 10 | CB17B 209782 | GAYATHRI.M | 3 | 4 | 3 | 3 | 3 | 16 | 64 |
| 11 | CB17B 209783 | GOPIKA.G | 2 | 2 | 2 | 2 | 2 | 10 | 40 |
| 12 | CB17B 209784 | JASMINE.A | 2 | 2 | 2 | 2 | 2 | 10 | 40 |
| 13 | CB17B 209785 | JASMINE.S | 4 | 3 | 4 | 3 | 4 | 18 | 72 |
| 14 | CB17B 209786 | KAMALLA | 3 | 4 | 4 | 3 | 4 | 18 | 72 |
| 15 | CB17B 209787 | KANITHA.A | 3 | 3 | 4 | 4 | 4 | 18 | 72 |
| 16 | CB17B 209789 | KIRUBA DEVI.R | 5 | 4 | 4 | 4 | 5 | 22 | 88 |
| 17 | CB17B 209791 | MATHUMATHI.B | 4 | 3 | 4 | 4 | 3 | 18 | 72 |
| 18 | CB17B 209793 | NANCY.S.R | 4 | 3 | 3 | 3 | 4 | 17 | 68 |
| 19 | CB17B 209794 | NIVETHITHA.N | 2 | 3 | 2 | 2 | 3 | 12 | 48 |
| 20 | CB17B 209795 | PANDEESWARLP | 4 | 3 | 4 | 4 | 4 | 19 | 76 |
| 21 | CB17B 209796 | PAVITHRA.P.S | 4 | 5 | 4 | 4 | 4 | 21 | 84 |
| 22 | CB17B 209797 | PIRITHIKA.A | 4 | 3 | 3 | 4 | 4 | 18 | 72 |
| 23 | CB17B 209798 | PREMI.S | 4 | 4 | 4 | 3 | 3 | 18 | 72 |
| 24 | CB17B 209799 | RAMYA.S | 5 | 4 | 4 | 4 | 5 | 22 | 88 |
| 25 | CB17B 209800 | RANJANI.M | 4 | 4 | 4 | 3 | 3 | 18 | 72 |
| 26 | CB17B 209803 | SANTHIYA.R | 4 | 4 | 5 | 4 | 4 | 21 | 84 |
| 27 | CB17B 209804 | SARMILA.K | 2 | 3 | 3 | 3 | 2 | 13 | 52 |
| 28 | CB17B 209806 | SNEKA.K | 4 | 4 | 3 | 3 | 4 | 18 | 72 |
| 29 | CB17B 209807 | SNEKA.P | 3 | 3 | 3 | 3 | 3 | 15 | 60 |
| 30 | CB17B 209808 | SOWMIYA.E | 3 | 3 | 3 | 3 | 3 | 15 | 60 |
| 31 | CB17B 209809 | SUBALAKSHMI.M | 3 | 4 | 3 | 3 | 3 | 16 | 64 |
| 32 | CB17B 209810 | SUGANYA.M | 5 | 5 | 5 | 5 | 5 | 25 | 100 |
| 33 | CB17B 209811 | UMADEVLS | 5 | 4 | 4 | 4 | 4 | 21 | 84 |
| 34 | CB17B 209813 | VAIRAMANI.M | 4 | 4 | 4 | 4 | 4 | 20 | 80 |
| 35 | CB17B 209814 | VINOPRIYA.S | 5 | 4 | 5 | 5 | 5 | 24 | 96 |

| | | | | | | | | | |
|----------------|--------------|------------|--------------|-------------|-------------|-------------|-------------|----|-----|
| 36 | CB17B 209815 | VINTHIYA.K | 5 | 4 | 4 | 5 | 4 | 22 | 88 |
| 37 | CB17B209788 | KARTHIKA.P | 5 | 5 | 5 | 5 | 5 | 25 | 100 |
| AVERAGE | | | 23.73 | 3.54 | 3.62 | 3.54 | 3.68 | | |

EXPECTED ATTAINMENT IN EACH CO-85%

| CO | INT. EXAM+ SEMINAR+ ASSIGNMENT | END SEMESTER | TOTAL | % |
|-----|--------------------------------|--------------|-------|-------|
| CO1 | 3.73 | 75 | 78.73 | 92.62 |
| CO2 | 3.54 | 75 | 78.54 | 92.40 |
| CO3 | 3.62 | 75 | 78.62 | 92.49 |
| CO4 | 3.54 | 75 | 78.54 | 92.40 |
| CO5 | 3.68 | 75 | 78.68 | 92.56 |

COURSE ATTAINMENT FOR BUSINESS ADMINISTRATION

SUBJECT NAME : ORGANISATIONAL BEHAVIOUR
SUBJECT CODE : 16CCBB7
NO.OF STUDENTS : 37

| COURSE OUTCOME | PERCENTAGE OF ATTAINMENT |
|----------------|--------------------------|
| CO1 | 92.62% |
| CO2 | 92.40% |
| CO3 | 92.49% |
| CO4 | 92.40% |
| CO5 | 92.56% |

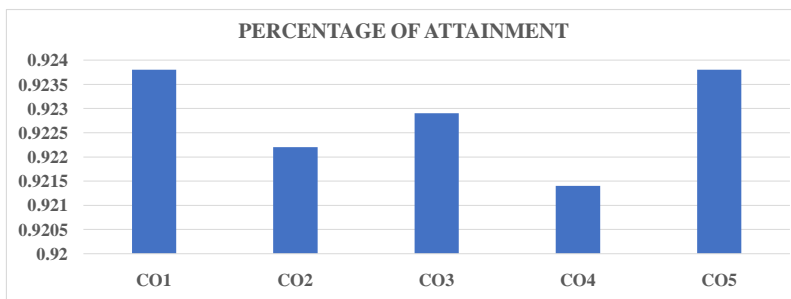

COURSE ATTAINMENT FOR BUSINESS ADMINISTRATION

SUBJECT NAME : ORGANISATIONAL BEHAVIOUR
SUBJECT CODE : 16CCBB7
NO.OF STUDENTS : 37

| CATEGORY(MARKS) | NO.OF.STUDENTS | STATUS |
|-----------------|----------------|-------------|
| 90 & ABOVE | 0 | OUTSTANDING |
| 80-89 | 0 | EXCELLENT |
| 70-79 | 4 | DISTINCTION |
| 60-69 | 8 | VERY GOOD |
| 50-59 | 16 | GOOD |
| 40-49 | 7 | AVERAGE |
| BELOW 40 | 2 | RE-APPEAR |

COURES OUTCOME ATTAINMENT IN PERCENTAGE

| CATEGORY(MARKS) | PERCENTAGE | STATUS |
|-----------------|------------|-------------|
| 70-79 | 3% | DISTINCTION |
| 60-69 | 16% | VERY GOOD |
| 50-59 | 51% | GOOD |
| 40-49 | 23% | AVERAGE |
| BELOW 40 | 7% | RE-APPEAR |

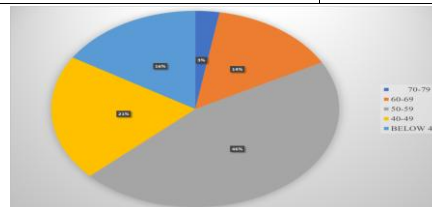

DEPARTMENT OF BUSINESS ADMINISTRATION
ATTAINMENT OF PROGRAM OUTCOMES AND COURSE OUTCOMES

PROGRAM OUTCOME

| | |
|-----|------------------------------------------------------------------------------------------------------------------------------------------------------------------------------------------------------------------------------|
| PO1 | Knowledge of business and management: Have a broad body of knowledge in business management concepts, current practices in a global business environment and emerging technology to support, and innovate business |
| PO2 | Problem solving and decision making: Attain problem solving, decision making and critical thinking skills to provide viable solution for business problems. |
| PO3 | Intercultural competence/communication: Appreciate diversity to communicate effectively in international and cross-cultural contract and facilitate collaborative professional partnership. |
| PO4 | Teamwork: Have the ability to work and collaborate as a team member and contribute to achieve team goals. |
| PO5 | Global citizenship/ethics: Define, explain illustrate the foundation of business ethics, and in preparing for citizenship both local and global. |

COURSE : FINANCIAL ACCOUNTING-16CCBB2
COURSE OUTCOME

| | |
|-----|----------------------------------------------------------------------------------------------------------|
| CO1 | Enabled to distinguish double entry and single-entry systems. |
| CO2 | Aware of subsidiary books and ledger checking balance by preparing trial balance. |
| CO3 | Preparation of bank reconciliation statement and final accounts with balance sheet. |
| CO4 | Acquire clear idea of various methods of depreciation and clearly distinguish capital and revenue items. |
| CO5 | Have complete knowledge of non-trading organisations accounts. |

INTERNAL EXAMINATION MARK DISTRIBUTION FOR EACH

COURSE OUTCOME

| CO | INTERNAL(25) | | |
|--------------|----------------|----------------|-------------|
| | Unit Test (15) | Assignment (5) | Seminar (5) |
| CO1 | 3 | 1 | 1 |
| CO2 | 3 | 1 | 1 |
| CO3 | 3 | 1 | 1 |
| CO4 | 3 | 1 | 1 |
| CO5 | 3 | 1 | 1 |
| Total | 15 | 5 | 5 |

| PO→ CO↓ | PO1 | PO2 | PO3 | PO4 | PO5 |
|----------------|----------|----------|----------|----------|------------|
| CO1 | 1 | 3 | 0 | 1 | 1 |
| CO2 | 1 | 3 | 1 | 1 | 0 |
| CO3 | 1 | 3 | 1 | 1 | 2 |
| CO4 | 1 | 3 | 1 | 1 | 0 |
| CO5 | 1 | 3 | 2 | 1 | 1 |
| Average | 1 | 3 | 1 | 1 | 0.8 |

| S.NO | REG.NO | NAME | CO1 | CO2 | CO3 | CO4 | CO5 | TOTAL | % |
|------|--------------|-------------------------|-----|-----|-----|-----|-----|-------|-----|
| 1 | CB18B 214826 | ABIRAMLR | 5 | 5 | 5 | 5 | 5 | 25 | 100 |
| 2 | CB18B 214827 | ABIRAMLS | 4 | 5 | 4 | 4 | 4 | 21 | 84 |
| 3 | CB18B 214828 | AKALYA.G | 4 | 4 | 5 | 4 | 4 | 21 | 84 |
| 4 | CB18B 214829 | AKALYA.S | 5 | 5 | 5 | 4 | 5 | 24 | 96 |
| 5 | CB18B 214830 | ANITHA.V | 5 | 4 | 4 | 5 | 5 | 23 | 92 |
| 6 | CB18B 214831 | ARTHLN | 5 | 5 | 5 | 5 | 5 | 25 | 100 |
| 7 | CB18B 214832 | ARUNYA.G | 4 | 4 | 4 | 4 | 5 | 21 | 84 |
| 8 | CB18B 214833 | ATCHAYAM | 4 | 4 | 4 | 4 | 4 | 20 | 80 |
| 9 | CB18B 214834 | DEEPIKA.S | 5 | 4 | 4 | 5 | 5 | 23 | 92 |
| 10 | CB18B 214835 | DIVYA.A | 4 | 3 | 4 | 4 | 4 | 19 | 76 |
| 11 | CB18B 214836 | DURGA.S | 4 | 5 | 5 | 5 | 4 | 23 | 92 |
| 12 | CB18B 214837 | GAYATHRLD | 4 | 4 | 4 | 4 | 4 | 20 | 80 |
| 13 | CB18B 214838 | ISHWARYA.S | 5 | 4 | 4 | 4 | 4 | 21 | 84 |
| 14 | CB18B 214839 | JOHN GRAZY.A | 5 | 5 | 5 | 5 | 5 | 25 | 100 |
| 15 | CB18B 214840 | KEERTHANA.A | 5 | 4 | 4 | 5 | 5 | 23 | 92 |
| 16 | CB18B 214841 | KIRUTHIKABHARATHIT | 5 | 5 | 5 | 5 | 5 | 25 | 100 |
| 17 | CB18B 214842 | KOWSALYA.P | 4 | 5 | 4 | 4 | 4 | 21 | 84 |
| 18 | CB18B 214843 | MALAVIKA.P | 4 | 4 | 5 | 4 | 4 | 21 | 84 |
| 19 | CB18B 214844 | MAMTHA.E | 5 | 5 | 5 | 4 | 5 | 24 | 96 |
| 20 | CB18B 214845 | MERLIN MARIYAM | 5 | 4 | 4 | 5 | 5 | 23 | 92 |
| 21 | CB18B 214846 | NIVETHA.G | 5 | 5 | 5 | 5 | 5 | 25 | 100 |
| 22 | CB18B 214847 | NIVETHA.R | 4 | 4 | 4 | 4 | 5 | 21 | 84 |
| 23 | CB18B 214848 | PAGIRATHI.R | 4 | 4 | 4 | 4 | 4 | 20 | 80 |
| 24 | CB18B 214849 | PAVITHRA.I | 5 | 4 | 4 | 5 | 5 | 23 | 92 |
| 25 | CB18B 214850 | PAVITHRA.S (07.05.2001) | 4 | 3 | 4 | 4 | 4 | 19 | 76 |
| 26 | CB18B 214851 | PAVITHRA.S (26.05.2001) | 4 | 5 | 5 | 5 | 4 | 23 | 92 |
| 27 | CB18B 214852 | PRAGADEESWARLS | 4 | 4 | 4 | 4 | 4 | 20 | 80 |
| 28 | CB18B 214853 | PRIYADHARSHINLS | 5 | 4 | 4 | 4 | 4 | 21 | 84 |
| 29 | CB18B 214854 | RAMYA.V | 5 | 5 | 5 | 5 | 5 | 25 | 100 |
| 30 | CB18B 214855 | RASHEEKA.A | 5 | 4 | 4 | 5 | 5 | 23 | 92 |
| 31 | CB18B 214856 | SANGEETHA.C | 5 | 5 | 5 | 5 | 5 | 25 | 100 |
| 32 | CB18B 214857 | SARANYA.D | 4 | 5 | 4 | 4 | 4 | 21 | 84 |
| 33 | CB18B 214858 | SARIKA.I | 4 | 4 | 5 | 4 | 4 | 21 | 84 |
| 34 | CB18B 214859 | SELVAPRIYA.K | 5 | 5 | 5 | 4 | 5 | 24 | 96 |
| 35 | CB18B 214860 | SHAFRIN BANUZ | 5 | 4 | 4 | 5 | 5 | 23 | 92 |

| | | | | | | | | | |
|----------------|--------------|------------------------|-------------|-------------|-------------|-------------|-------------|----|-----|
| 36 | CB18B 214861 | SINEKA.R | 5 | 5 | 5 | 5 | 5 | 25 | 100 |
| 37 | CB18B 214862 | SIVAPRIYA.S | 4 | 4 | 4 | 4 | 5 | 21 | 84 |
| 38 | CB18B 214863 | SIVASAKTHI RAMAJAYAM.S | 4 | 4 | 4 | 4 | 4 | 20 | 80 |
| 39 | CB18B 214864 | SNEKA.R | 5 | 4 | 4 | 5 | 5 | 23 | 92 |
| 40 | CB18B 214865 | SUMAIY.A.A | 4 | 3 | 4 | 4 | 4 | 19 | 76 |
| 41 | CB18B 214866 | SURAKSHA.R | 4 | 5 | 5 | 5 | 4 | 23 | 92 |
| 42 | CB18B 214867 | SWATHIKA.S | 4 | 4 | 4 | 4 | 4 | 20 | 80 |
| 43 | CB18B 214868 | VISHMA.K | 5 | 4 | 4 | 4 | 4 | 21 | 84 |
| AVERAGE | | | 4.51 | 4.42 | 4.40 | 4.44 | 4.51 | | |

EXPECTED ATTAINMENT IN EACH CO-85%

| CO | INT. EXAM+ SEMINAR+ ASSIGNMENT | END SEMESTER | TOTAL | % |
|-----|--------------------------------|--------------|-------|-------|
| CO1 | 4.51 | 75 | 79.51 | 93.54 |
| CO2 | 4.42 | 75 | 79.42 | 93.44 |
| CO3 | 4.40 | 75 | 79.4 | 93.41 |
| CO4 | 4.44 | 75 | 79.44 | 93.46 |
| CO5 | 4.51 | 75 | 79.51 | 93.54 |

COURSE ATTAINMENT FOR BUSINESS ADMINISTRATION

SUBJECT NAME : FINANCIAL ACCOUNTING
SUBJECT CODE : 16CCBB2
NO.OF STUDENTS : 43

| COURSE OUTCOME | PERCENTAGE OF ATTAINMENT |
|----------------|--------------------------|
| CO1 | 93.54% |
| CO2 | 93.44% |
| CO3 | 93.41% |
| CO4 | 93.46% |
| CO5 | 93.54% |

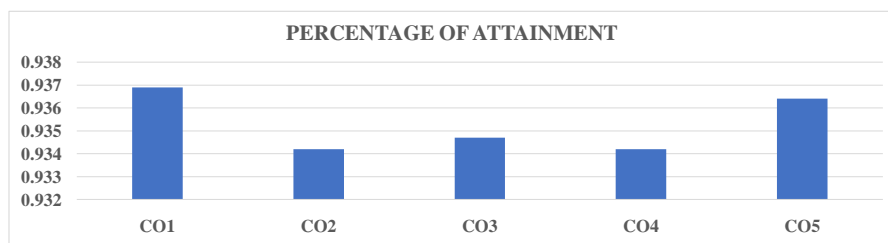

COURSE ATTAINMENT FOR BUSINESS ADMINISTRATION

SUBJECT NAME : FINANCIAL ACCOUNTING
SUBJECT CODE : 16CCBB2
NO.OF STUDENTS : 43

| CATEGORY(MARKS) | NO.OF.STUDENTS | STATUS |
|-----------------|----------------|-------------|
| 90 & ABOVE | 0 | OUTSTANDING |
| 80-89 | 0 | EXCELLENT |
| 70-79 | 3 | DISTINCTION |
| 60-69 | 5 | VERY GOOD |
| 50-59 | 21 | GOOD |
| 40-49 | 10 | AVERAGE |
| BELOW 40 | 4 | RE-APPEAR |

COURSE OUTCOME ATTAINMENT IN PERCENTAGE

| CATEGORY(MARKS) | PERCENTAGE | STATUS |
|-----------------|------------|-------------|
| 70-79 | 5% | DISTINCTION |
| 60-69 | 13% | VERY GOOD |
| 50-59 | 59% | GOOD |
| 40-49 | 5% | AVERAGE |
| BELOW 40 | 18% | RE-APPEAR |

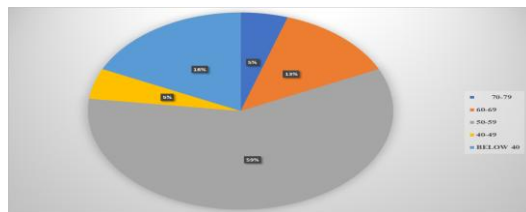

S. S. S.
S. S. S.
Meenakshi Chandrasekaran
College of Arts and Science
Karambayan, Pattukkottai-613 422
Thanjavur District