



**MEENAKSHI CHANDRASEKARAN
COLLEGE OF ARTS AND SCIENCE**
(Affiliated to Bharathidasan University, Tiruchirappalli)
(UGC Recognized 2(f) & 12(B) Institution)

**PG & RESEARCH DEPARTMENT OF COMMERCE
ACADEMIC YEAR:2020-2021**

M.COM (COMMERCE)

Programme Outcome

PO1	Impart the knowledge and skills on various advance concepts and its applications in the filed of commerce.
PO2	Enable a studentsto procure national as well as international trends in Commerce.
PO3	Enable the students to manage Business, Accounting, Corporate and Financial Sectors.
PO4	Communicate the major concepts in Accounting, Marketing, Finance, Information
PO5	Impart the necessary skills and aptitude for successful Entrepreneurship.

COURSE - INCOME TAX THEORY LAW AND PRACTICE

SUBJECT CODE : P16MC14

COURSE OUTCOME

CO1	Income tax Act - Definition, Agriculture income, Assessee - previous year assesment year Residential status total income capital and revenue.
CO2	Computation of income from salary and House property income.
CO3	Computation of profit and Gain of business or Profession, Computation of income from other sources.
CO4	Set- off carry forward deduction.
CO5	Income from tax authority, Tax deducted at source, Hindu undivided family.

PO→ CO↓	PO1	PO2	PO3	PO4	PO5
CO1	2	2	1	0	1
CO2	1	1	1	1	1
CO3	2	1	2	1	1
CO4	1	0	0	0	1
CO5	2	1	1	1	1
Average	1.6	1	1	0.6	1

Internal Examination Mark Distribution for each Course outcome

CO	Internal (Unit Test 15)	Assignment (5)	Seminar (5)
CO1	3	1	1
CO2	3	1	1
CO3	3	1	1
CO4	3	1	1

CO5	3	1	1
Total	15	5	5

Name	Reg.number	CO1	CO2	CO3	CO4	CO5	Total	Percentage
ATCHAYA.R	P20112501	4	4	4	4	4	20	80
JACQUILINE VANAROJA.J	P20112502	5	4	5	5	5	24	96
JENISHA MARY J	P20112503	5	5	5	4	5	24	96
JENSI.J	P20112504	4	5	5	5	5	24	96
KEERTHANA.A	P20112505	5	4	5	5	5	24	96
LAKSHMI PRIYA.R	P20112506	5	5	5	5	5	25	100
MADHUMITHA.G	P20112507	4	5	3	4	4	20	80
RAJALAKSHMI.S	P20112508	3	4	5	4	4	20	80
SUGUNA.S	P20112509	5	4	5	5	5	24	96
SULOCHANA S	P20112510	3	4	5	4	4	20	80
VAITHEKI.V	P20112511	5	4	5	5	5	24	96
Average		4.3	4.4	4.7	4.5	4.6		

Expected Attainment in each CO - 85%

CO	Int. Exam + Assignment	End Sem	Total	%
CO1	4.3	75	79.3	93.3
CO2	4.4	75	79.4	93.4
CO3	4.7	75	79.7	93.7
CO4	4.5	75	79.5	93.6
CO5	4.6	75	79.6	93.6

Expected Attainment in each CO - 85%

CO1	CO2	CO3	CO4	CO5
93.3	93.4	93.7	93.6	93.6

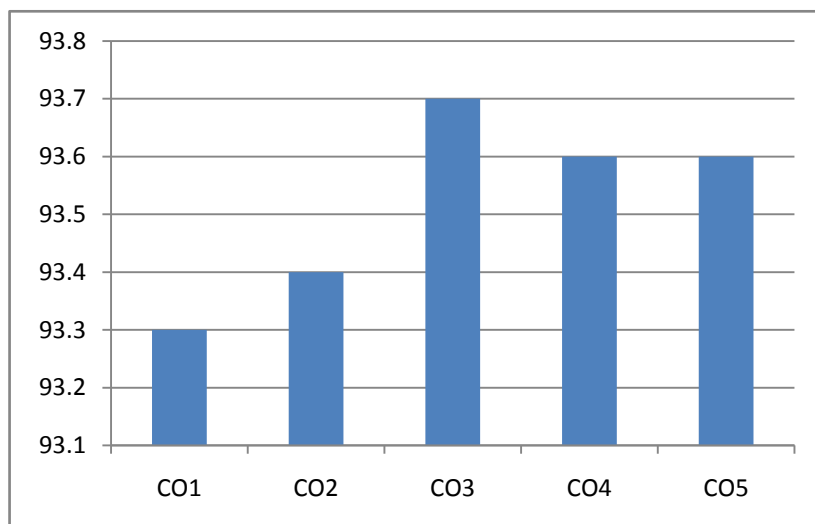

COURSE ATTAINMENT FOR M.COM

SUBJECT NAME : INCOME TAX THEORY LAW AND PRACTICE

SUBJECT COE : P16MC14

NO.OF.STUDENTS :11

COURSE OUTCOME ASSESSMENT		
CATEGORY (MARKS)	NO.OF. STUDENTS	STATUS
90-100	0	Outstanding

80-89	0	Excellent
70-79	6	Very Good
60-69	3	Good
50-59	1	Average
Below 50	0	Reappear

COURSE OUTCOME ASSESSMENT					
Outstanding	Excellent	Very Good	Good	Average	Reappear
		60	30	10	

COURSE OUTCOME ASSESSMENT

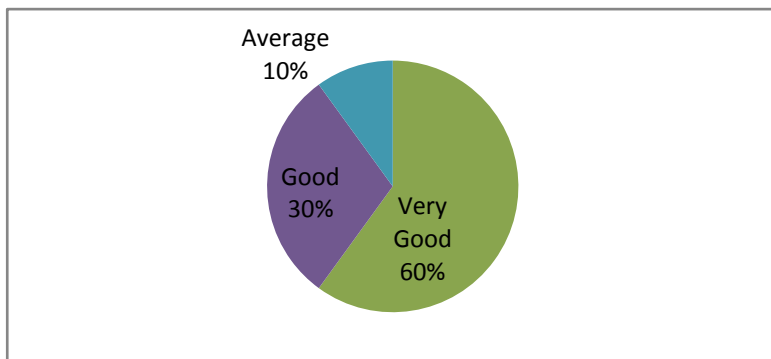

PG & RESEARCH DEPARTMENT OF COMMERCE ACADEMIC YEAR:2020-2021

M.COM (COMMERCE)

Programme Outcome

PO1	Impart the knowledge and skills on various advance concepts and its applications in the filed of commerce.
PO2	Enable a studentsto procure national as well as international trends in Commerce.
PO3	Enable the students to manage Business, Accounting, Corporate and Financial Sectors.
PO4	Communicate the major concepts in Accounting, Marketing, Finance, Information Techonology and Management.
PO5	Impart the necessary skills and aptitude for successful Entrepreneurship.

COURSE - HUMAN RESOURCE MANAGEMENT

SUBJECT CODE : P16MC23

COURSE OUTCOME

CO1	Human Resource - meaning, nature and scope, objective functions personal policies human resources information, system need and benefits.
CO2	manpower planning charateristics need , process job analysis, job evaluation methods, merits Recruitment source, selection procedure placement.
CO3	Trainning meaning needs delesction of tranning methods of training management development programme.
CO4	Performance appraisal, performance techniques quality of work life.
CO5	Crievance meaning, procedure, level, benefits.

PO→ CO↓	PO1	PO2	PO3	PO4	PO5
CO1	1	0	1	2	1

CO2	1	1	0	1	1
CO3	1	2	0	1	1
CO4	1	2	1	1	1
CO5	1	0	0	1	0
Average	1	1	0.4	1.2	0.8

Internal Examination Mark Distribution for each Course outcome

CO	Internal (Unit Test 15)	Assignment (5)	Seminar (5)
CO1	3	1	1
CO2	3	1	1
CO3	3	1	1
CO4	3	1	1
CO5	3	1	1
Total	15	5	5

Name	Reg.number	CO1	CO2	CO3	CO4	CO5	Total	Percentage
ATCHAYA.R	P20112501	5	5	5	5	5	25	100
JACQUILINE VANAROJA.J	P20112502	5	5	5	5	5	25	100
JENISHA MARY J	P20112503	5	5	4	5	5	24	96
JENSIJ	P20112504	5	5	4	5	5	25	100
KEERTHANA.A	P20112505	5	5	5	5	3	25	100
LAKSHMI PRIYA.R	P20112506	5	5	4	5	5	25	100
MADHUMITHA.G	P20112507	5	4	5	5	4	24	96
RAJALAKSHMI.S	P20112508	5	5	5	5	5	25	100
SUGUNA.S	P20112509	4	5	3	4	4	20	80
SULOCHANA S	P20112510	3	4	5	4	4	20	80
VAITHEKLV	P20112511	5	4	5	5	5	24	96
Average		4.72	4.727273	4.54	4.8181818	4.5455		

Expected Attainment in each CO - 85%				
CO	Int. Exam + Assignment	End Sem	Total	%
CO1	4.72	75	79.72	93.8
CO2	4.72	75	79.72	93.8
CO3	4.54	75	79.54	93.6
CO4	4.81	75	79.81	93.9
CO5	4.54	75	79.54	93.6
CO1	CO2	CO3	CO4	CO5
93.9	94.1	93.9	94.1	94.1

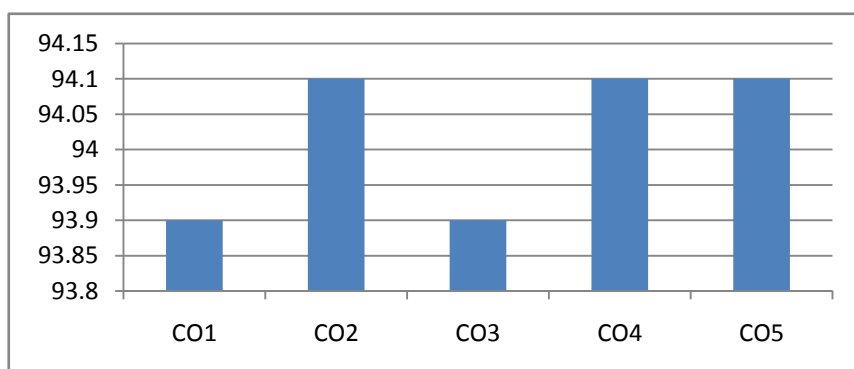

COURSE ATTAINMENT FOR M.COM**SUBJECT NAME : HUMAN RESOURCE MANAGEMENT****SUBJECT CODE : P16MC23****NO.OF.STUDENTS :11**

COURSE OUTCOME ASSESSMENT		
CATEGORY (MARKS)	NO.OF. STUDENTS	STATUS
90-100	0	Outstanding
80-89	0	Excellent
70-79	2	Very Good
60-69	2	Good
50-59	3	Average
Below 50	0	Reappear

COURSE OUTCOME ASSESSMENT					
Outstanding	Excellent	Very Good	Good	Average	Reappear
		28.57	28.57	42.85	

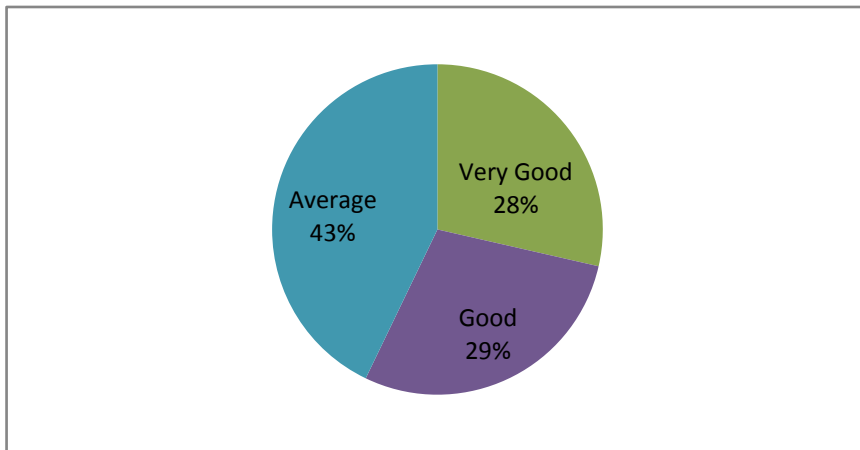
COURSE OUTCOME ASSESSMENT

**PG & RESEARCH DEPARTMENT OF COMMERCE
ACADEMIC YEAR:2020-2021**

M.COM (COMMERCE)**Programme Outcome**

PO1	Impart the knowledge and skills on various advance concepts and its applications in the filed of commerce.
PO2	Enable a studentsto procure national as well as international trends in Commerce.
PO3	Enable the students to manage Business, Accounting, Corporate and Financial Sectors.
PO4	Communicate the major concepts in Accounting, Marketing, Finance, Information Techonology and Management.
PO5	Impart the necessary skills and aptitude for successful Entrepreneurship.

COURSE - ADVANCED FINANCIAL MANAGEMENT**SUBJECT CODE : P16MC21****COURSE OUTCOME**

CO1	Financial management meaning, nature and scope of finance goal profit vs wealth maximisation, finance function.
-----	---

CO2	Fundamental valuation concept time value of money compound value, present value portfolio context risk and return, valuation of preference shares equity valuation dividend
CO3	Cost of capital meaning and significance of cost of capital calculation of cost of debit, preference capital financial leverage, operating and financial leverage.
CO4	Planning and capital structure, factors influencing capital structure EBIT, EPS, corporate dividend behaviour.
CO5	Management of working capital types of working capital calculating operating cycle period and estimation of working capital.

PO→ CO↓	PO1	PO2	PO3	PO4	PO5
CO1	1	1	2	3	1
CO2	1	1	1	1	1
CO3	1	0	1	2	1
CO4	2	1	2	2	1
CO5	1	1	2	2	1
Average	1.2	0.8	1.6	2	1

Internal Examination Mark Distribution for each Course outcome

CO	Internal (Unit Test 15)	Assignment (5)	Seminar (5)
CO1	3	1	1
CO2	3	1	1
CO3	3	1	1
CO4	3	1	1
CO5	3	1	1
Total	15	5	5

Name	Reg.number	CO1	CO2	CO3	CO4	CO5	Total	Percentage
DIVYA BHARATHI.S	P19112401	5	5	4	5	5	24	96
INDHUMATHI.R	P19112402	4	5	5	4	5	23	95
ISHWARYA.I	P19112403	5	4	5	5	5	24	96
JASMINESOWMIYA.A	P19112404	5	5	5	4	5	24	96
KARTHIKA.V	P19112405	5	5	5	5	4	24	96
KAVITHA.R	P19112406	4	4	5	5	5	24	96
KAVITHARSHINI.S	P19112407	5	5	5	4	5	24	96
MAHALAKSHMI.P	P19112408	5	5	5	5	5	25	100
PAVITHRA.P	P19112409	5	5	4	5	5	25	100
SANMUGAPRIYA.T	P19112411	5	4	5	5	4	24	96
SANTHIYA.S	P19112412	5	5	5	5	5	25	100
SARMILA.R	P19112413	5	5	5	5	5	25	100
Average		4.83	4.75	4.83	4.75	4.83		

Expected Attainment in each CO - 85%				
CO	Int. Exam + Assignment	End Sem	Total	%
CO1	4.83	75	79.83	93.9
CO2	4.85	75	79.85	93.9
CO3	4.83	75	79.83	93.9
CO4	4.75	75	79.75	93.8
CO5	4.83	75	79.83	93.9

CO1	CO2	CO3	CO4	CO5
93.8	93.9	93.9	93.8	93.9

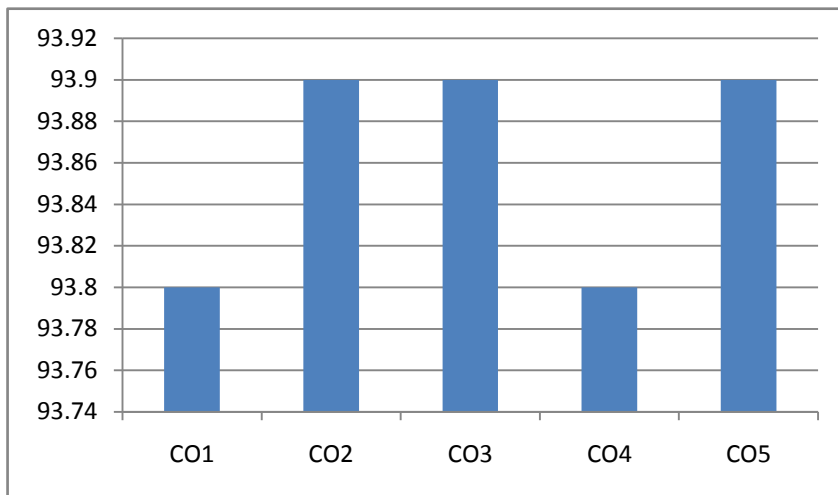

COURSE ATTAINMENT FOR M.COM

SUBJECT NAME : ADVANCED FINANCIAL MANAGEMENT

SUBJECT CODE : P16MC21

NO.OF.STUDENTS :12

COURSE OUTCOME ASSESSMENT		
CATEGORY (MARKS)	NO.OF.	STATUS
90-100	0	Outstanding
80-89	0	Excellent
70-79	3	Very Good
60-69	2	Good
50-59	2	Average
Below 50	0	Reappear

COURSE OUTCOME ASSESSMENT					
Outstanding	Excellent	Very Good	Good	Average	Reappear
		42.85	28.57	28.57	

COURSE OUTCOME ASSESSMENT

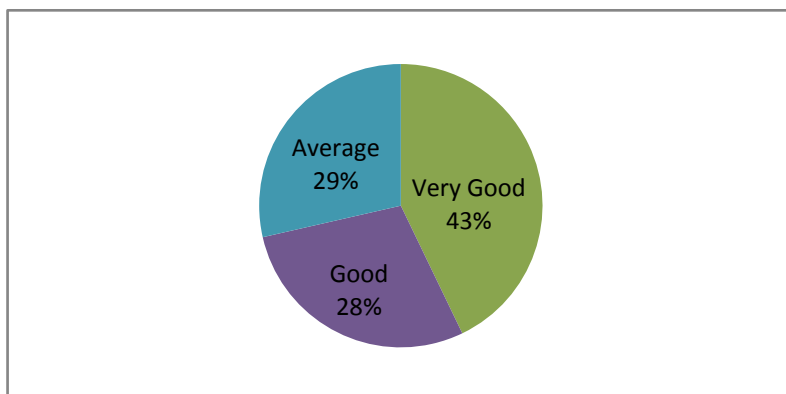

PG & RESEARCH DEPARTMENT OF COMMERCE

ACADEMIC YEAR:2020-2021

M.COM (COMMERCE)

Programme Outcome

PO1	Impart the knowledge and skills on various advance concepts and its applications in the filed of
PO2	Enable a studentsto procure national as well as international trends in Commerce.
PO3	Enable the students to manage Business, Accounting, Corporate and Financial Sectors.

PO4	Communicate the major concepts in Accounting, Marketing, Finance, Information Technology and
PO5	Impart the necessary skills and aptitude for successful Entrepreneurship.

COURSE - ORGANIZATIONAL BEHAVIOUR

SUBJECT CODE : P16MCE2A

COURSE OUTCOME

CO1	Organisational behaviour meaning, characteristics disciplines contributing to OB -Hawthorne experiment.
CO2	Perception process factors influencing perception theories of learning.
CO3	Theories of Personality – Types -Emotional Intelligence – Features - Formal and Informal Groups – Stress Management.
CO4	Leadership theory, Motivation theory, communication conflict.
CO5	Organisation change- process, organisation development and techniques, culture- factors influencing organisational culture.

PO→ CO↓	PO1	PO2	PO3	PO4	P05
CO1	1	1	0	1	1
CO2	1	0	1	1	0
CO3	1	1	1	1	1
CO4	1	1	1	2	2
CO5	1	1	0	1	1
Average	1	0.8	0.6	1.2	1

Internal Examination Mark Distribution for each Course outcome

CO	Internal (Unit Test 15)	Assignment (5)	Seminar (5)
CO1	3	1	1
CO2	3	1	1
CO3	3	1	1
CO4	3	1	1
CO5	3	1	1
Total	15	5	5

Name	Reg.number	CO1	CO2	CO3	CO4	CO5	Total	Percentage
ATCHAYA.R	P20112501	5	5	5	5	5	25	100
JACQUILINE VANAROJA.J	P20112502	5	5	5	5	4	24	96
JENISHA MARY J	P20112503	5	5	5	5	5	25	100
JENSI.J	P20112504	5	5	4	5	5	24	96
KEERTHANA.A	P20112505	5	5	5	4	5	24	96
LAKSHMI PRIYA.R	P20112506	5	5	5	5	5	25	100
MADHUMITHA.G	P20112507	4	5	5	5	5	24	96
RAJALAKSHMI.S	P20112508	5	5	4	5	5	24	96
SUGUNA.S	P20112509	5	5	5	4	5	24	96
SULOCHANA S	P20112510	5	5	5	5	5	25	100
VAITHEKI.V	P20112511	5	5	4	5	5	24	96
Average		4.9	5	4.72	4.81	4.9		

Expected Attainment in each CO - 85%

CO	Int. Exam + Assignment	End Sem	Total	%
-----------	-------------------------------	----------------	--------------	----------

CO1	4.9	75	79.9	94.0
CO2	5	75	80	94.1
CO3	4.72	75	79.72	93.8
CO4	4.81	75	79.81	93.9
CO5	4.9	75	79.9	94.0

CO1	CO2	CO3	CO4	CO5
93.9	94.1	93.9	93.9	93.9

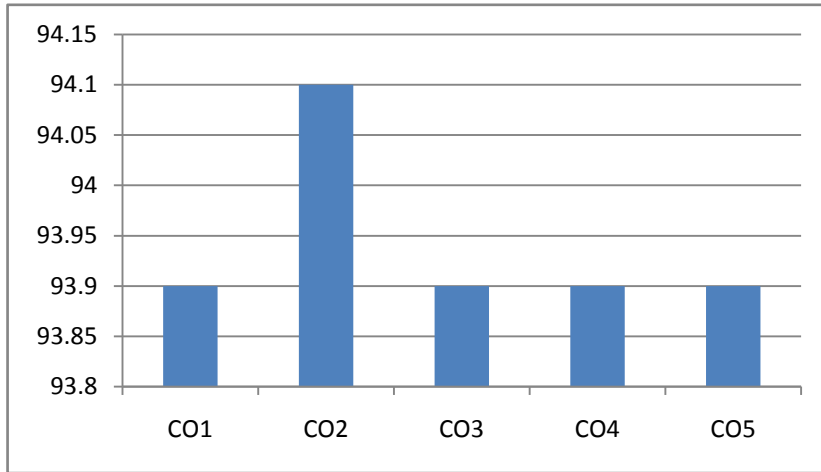

COURSE ATTAINMENT FOR M.COM

SUBJECT NAME : ORGANIZATIONAL BEHAVIOUR

SUBJECT CODE : P16MCE2A

NO.OF.STUDENTS :11

COURSE OUTCOME ASSESSMENT		
CATEGORY (MARKS)	NO.OF.	STATUS
90-100	0	Outstanding
80-89	1	Excellent
70-79	1	Very Good
60-69	1	Good
50-59	4	Average
Below 50	0	Reappear

COURSE OUTCOME ASSESSMENT					
Outstanding	Excellent	Very Good	Good	Average	Reappear
	14.28	14.28	14.28	57.14	

COURSE OUTCOME ASSESSMENT

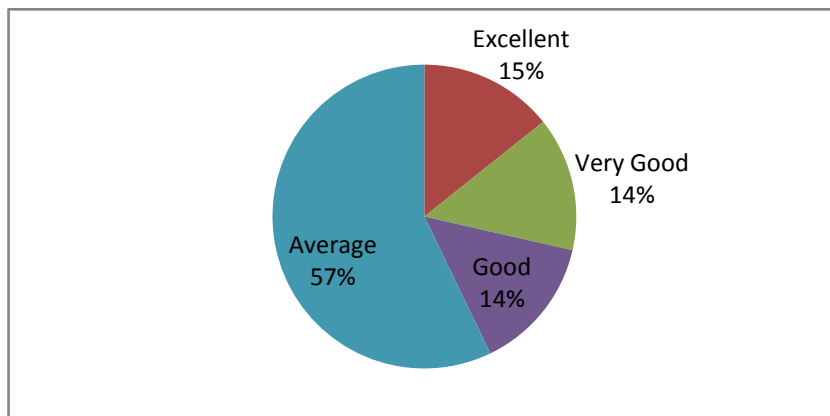

Programme Outcome

PO1	Impart the knowledge and skills on various advance concepts and its applications in the filed of commerce.
PO2	Enable a studentsto procure national as well as international trends in Commerce.
PO3	Enable the students to manage Business, Accounting, Corporate and Financial Sectors.
PO4	Communicate the major concepts in Accounting, Marketing, Finance, Information Techonology and Management.
PO5	Impart the necessary skills and aptitude for successful Entrepreneurship.

COURSE - TOTAL QUALITY MANAGEMENT

SUBJECT CODE : P16MC31

COURSE OUTCOME

CO1	Introduction to Quality Control, Cost Consideration Application in Quality Control.
CO2	Sampling Inspection in Engeering manufacture- Statistical quality control- methos of inspection- quality appraisal.
CO3	Theory of sampling inspection ABC analysis Diagnosis and prevention.
CO4	Quality improvement recent technique for quality improvement- Zero defect- Quality motivation techniques.
CO5	Selection of ISO model and implementation of ISO 9000- Human resource development and quality circle.

PO→ CO↓	PO1	PO2	PO3	PO4	P05
CO1	1	0	1	2	1
CO2	0	1	1	1	1
CO3	1	1	1	1	0
CO4	0	1	1	1	1
CO5	1	1	1	2	1
Average	0.6	0.8	1	1.4	0.8

Internal Examination Mark Distribution for each Course outcome

CO	Internal (Unit Test 15)	Assignment (5)	Seminar (5)
CO1	3	1	1
CO2	3	1	1
CO3	3	1	1
CO4	3	1	1
CO5	3	1	1
Total	15	5	5

Name	Reg.number	CO1	CO2	CO3	CO4	CO5	Total	Percentage
DIVYA BHARATHI.S	P19112401	5	5	5	5	5	25	100
INDHUMATHI.R	P19112402	4	5	5	5	5	24	96
ISHWARYA.I	P19112403	5	4	5	5	5	24	96
JASMINESOWMIYA.A	P19112404	5	5	4	5	5	24	96
KARTHIKA.V	P19112405	5	5	5	5	5	24	96
KAVITHA.R	P19112406	5	5	5	5	5	25	100
KAVITHARSHINI.S	P19112407	5	5	5	5	4	24	96

MAHALAKSHMI.P	P19112408	5	5	4	5	5	24	96
PAVITHRA.P	P19112409	5	4	5	4	5	24	96
SANMUGAPRIYA.T	P19112411	5	5	5	5	5	25	100
SANTHIYA.S	P19112412	5	5	5	5	4	24	96
SARMILA.R	P19112413	5	5	5	5	4	24	96
Average		4.91	4.83	4.83	4.91	4.75		

Expected Attainment in each CO - 85%

CO	Int. Exam + Assignment	End Sem	Total	%
CO1	4.91	75	79.91	94.0
CO2	4.83	75	79.83	93.9
CO3	4.83	75	79.83	93.9
CO4	4.91	75	79.91	94.0
CO5	4.75	75	79.75	93.8

CO1	CO2	CO3	CO4	CO5
93.9	93.9	93.9	93.9	93.9

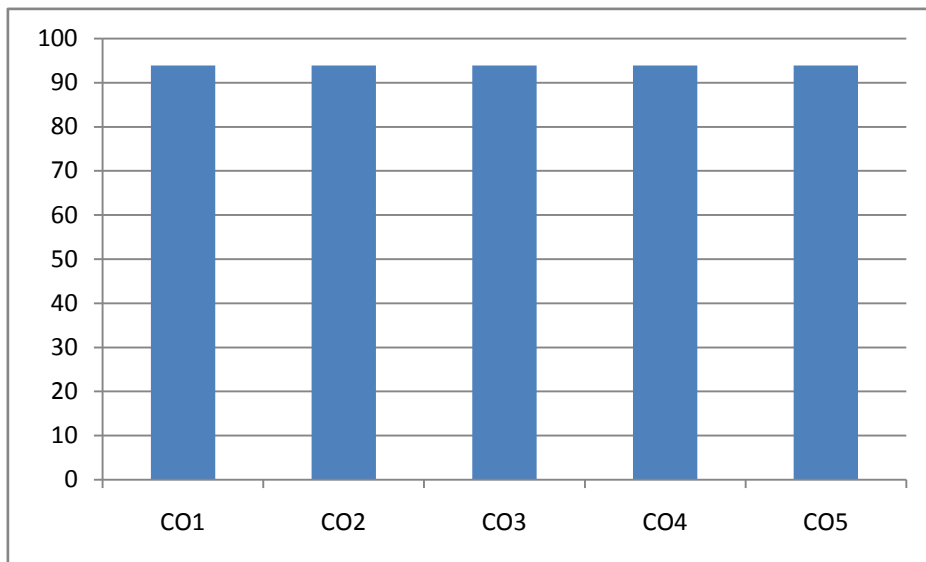

COURSE ATTAINMENT FOR M.COM

SUBJECT NAME : TOTAL QUALITY MANAGEMENT

SUBJECT CODE : P16MC31

NO.OF.STUDENTS :7

COURSE OUTCOME ASSESSMENT		
CATEGORY (MARKS)	NO.OF. STUDENTS	STATUS
90-100	0	Outstanding
80-89	1	Excellent
70-79	1	Very Good
60-69	4	Good
50-59	1	Average
Below 50	0	Reappear

COURSE OUTCOME ASSESSMENT					
Outstanding	Excellent	Very Good	Good	Average	Reappear
	14.28	14.28	57.14	14.28	

COURSE OUTCOME ASSESSMENT

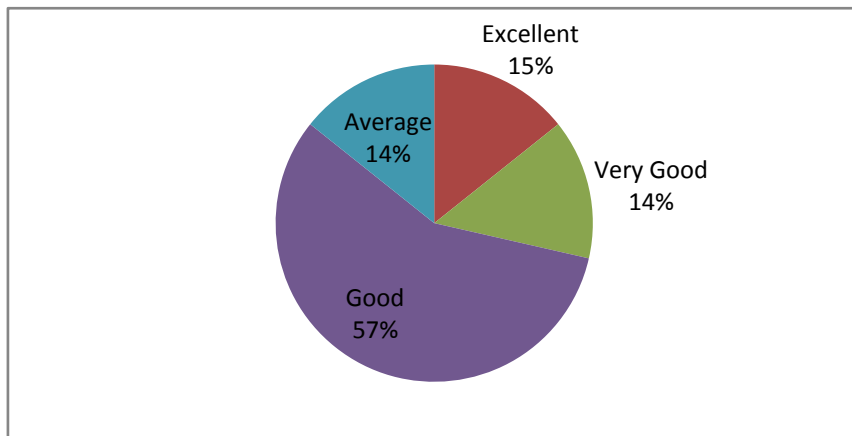

PG & RESEARCH DEPARTMENT OF COMMERCE ACADEMIC YEAR:2020-2021

M.COM (COMMERCE)

Programme Outcome

PO1	Impart the knowledge and skills on various advance concepts and its applications in the filed of commerce.
PO2	Enable a studentsto procure national as well as international trends in Commerce.
PO3	Enable the students to manage Business, Accounting, Corporate and Financial Sectors.
PO4	Communicate the major concepts in Accounting, Marketing, Finance, Information Techonology and Management.
PO5	Impart the necessary skills and aptitude for successful Entrepreneurship.

COURSE - ADVANCED CORPORATE ACCOUNTING

SUBJECT CODE : P16MC32

COURSE OUTCOME

CO1	Valuation of Goodwil and shares - Liquidation- Inflation Accounting.
CO2	Amalgamation by merger and Amalgamation by purchase, External reconstruction alteration share capital.
CO3	Holding Comapany accounts, Bank account , NPA - Classification of investment.
CO4	Insurance company accounts - double accounts system.
CO5	Human resource accounting - deginition, objectives and valuation methods advantages- inflation accounting.

PO→ CO↓	PO1	PO2	PO3	PO4	P05
CO1	1	1	1	1	1
CO2	0	1	1	1	1
CO3	1	2	2	1	2
CO4	1	1	2	1	2
CO5	0	1	0	1	1
Average	0.6	1.2	1.2	1	1.4

Internal Examination Mark Distribution for each Course outcome

CO	Internal (Unit Test 15)	Assignment (5)	Seminar (5)
CO1	3	1	1
CO2	3	1	1
CO3	3	1	1
CO4	3	1	1
CO5	3	1	1
Total	15	5	5

Name	Reg.number	CO1	CO2	CO3	CO4	CO5	Total	Percentage
DIVYA BHARATHI.S	P19112401	5	5	5	5	5	25	100
INDHUMATHI.R	P19112402	5	4	5	5	5	24	96
ISHWARYA.I	P19112403	5	5	4	5	5	24	96
JASMINESOWMIYA.A	P19112404	5	3	5	5	5	23	92
KARTHIKA.V	P19112405	5	5	5	5	3	23	92
KAVITHA.R	P19112406	5	5	5	5	5	25	100
KAVITHARSHINI.S	P19112407	5	4	5	5	5	24	96
MAHALAKSHMI.P	P19112408	5	5	4	5	5	24	96
PAVITHRA.P	P19112409	5	3	5	5	5	23	92
SANMUGAPRIYA.T	P19112411	5	5	5	5	3	23	92
SANTHIYA.S	P19112412	5	4	5	5	5	24	96
SARMILA.R	P19112413	5	5	5	5	3	23	96
Average		5	4.41	4.83	5	4.5		

Expected Attainment in each CO - 85%

CO	Int. Exam + Assignment	End Sem	Total	%
CO1	5	75	80	94.1
CO2	4.41	75	79.41	93.4
CO3	4.83	75	79.83	93.9
CO4	5	75	80	94.1
CO5	4.45	75	79.45	93.5

CO1	CO2	CO3	CO4	CO5
94.1	93.8	93.9	94.1	93.4

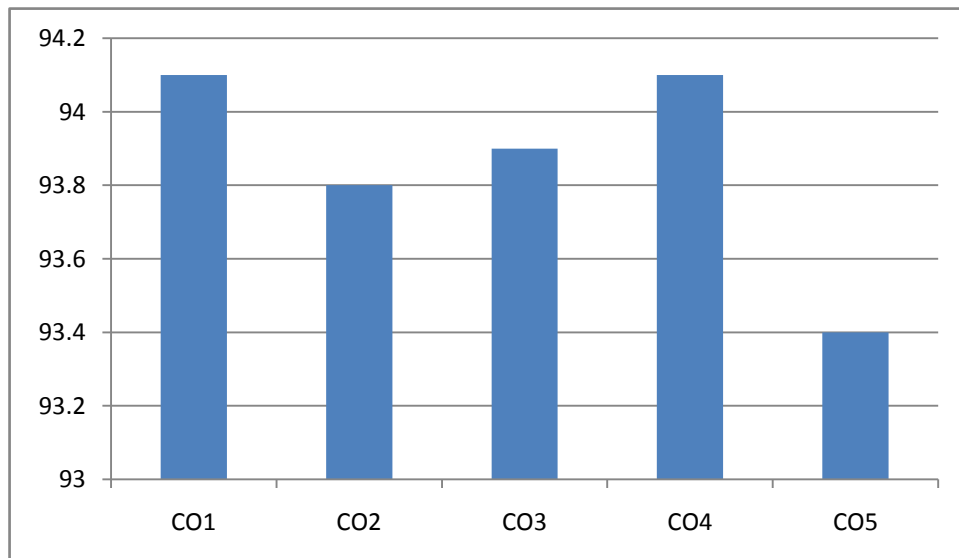

COURSE ATTAINMENT FOR M.COM

SUBJECT NAME :ADVANCED CORPORATE ACCOUNTING

SUBJECT CODE : P16MC32

NO.OF.STUDENTS :7

COURSE OUTCOME ASSESSMENT		
CATEGORY (MARKS)	NO.OF. STUDENTS	STATUS
90-100	0	Outstanding
80-89	2	Excellent
70-79	1	Very Good
60-69	3	Good
50-59	1	Average
Below 50	0	Reappear

COURSE OUTCOME ASSESSMENT					
Outstanding	Excellent	Very Good	Good	Average	Reappear
	28.57	14.28	42.85	28.57	

COURSE OUTCOME ASSESSMENT

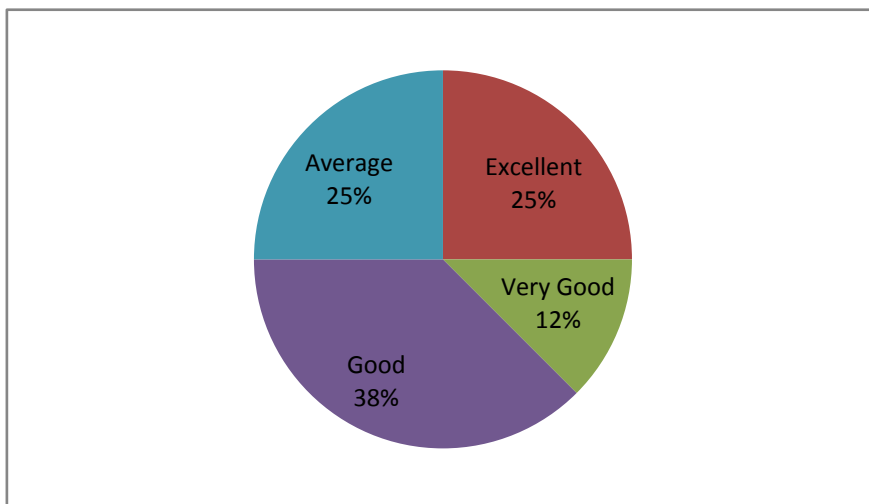

S. she
PRINCIPAL
Meenakshi Chandrasekaran
College of Arts and Science
Karambayam, Pattukkottai-614 626
Thanjavur-District